LA GAZZA LADRA

Overture
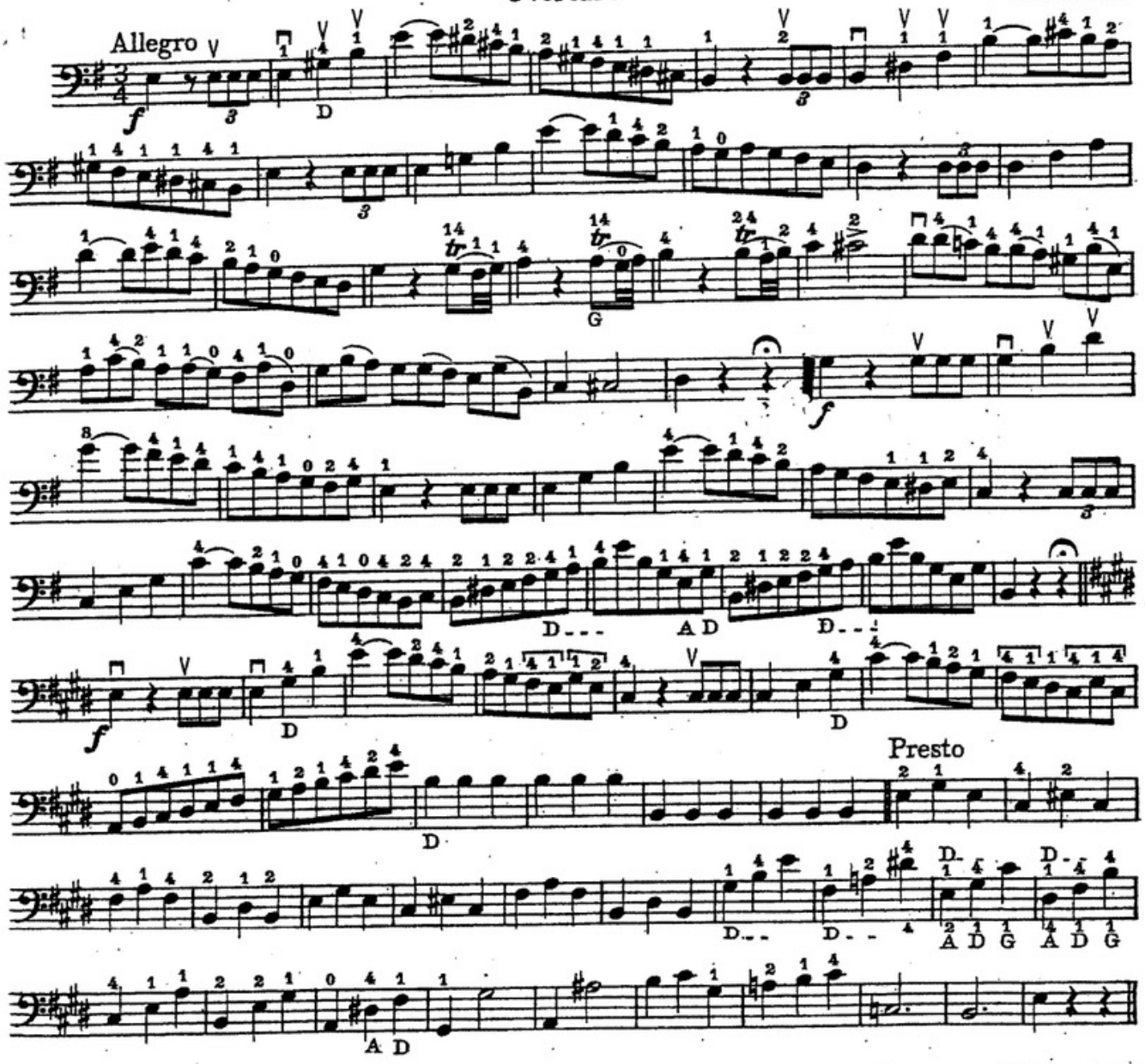
G. Rossini